ADVERTISEMENT

Over 5,000 without power following storms

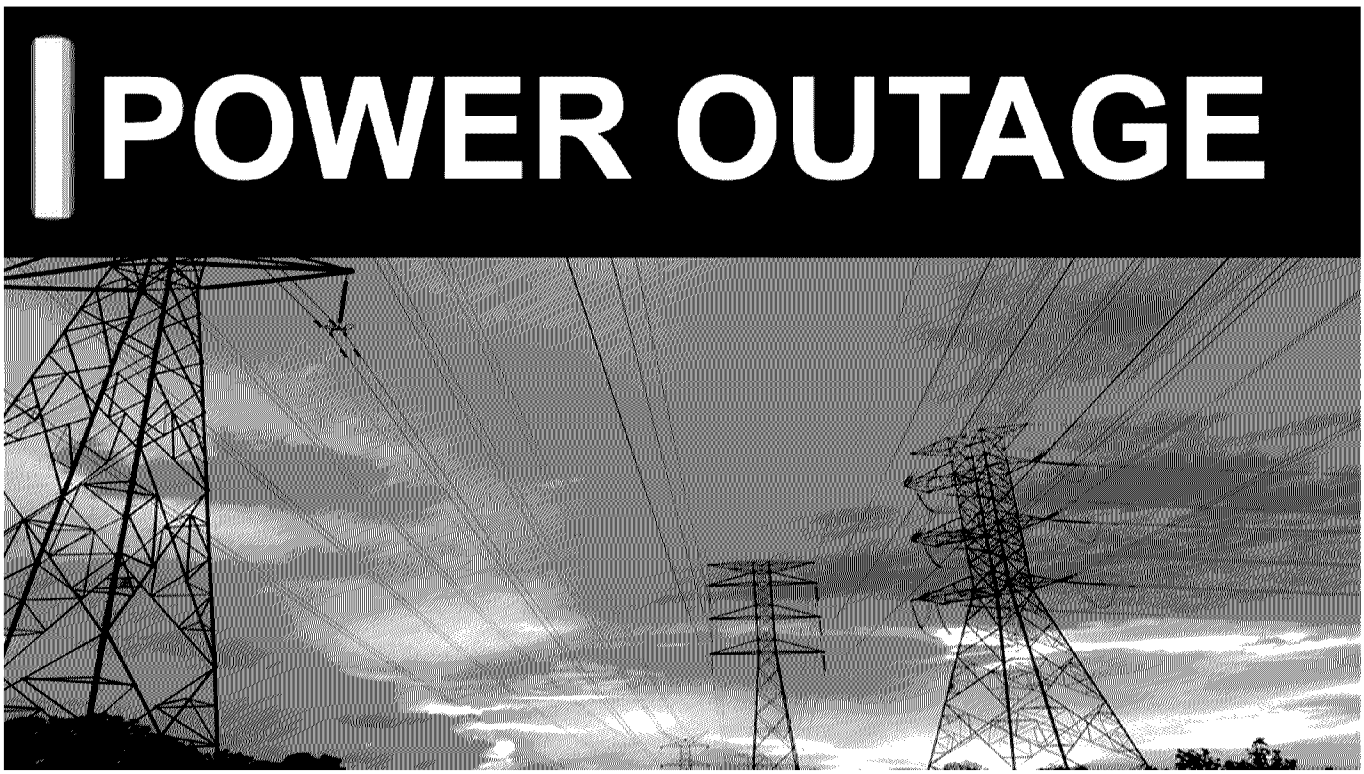

Power outage generic (WALB)

Published: Nov. 25, 2020 at 5:29 AM CST

(KSLA) - Thousands are waking up without power in the ArkLaTex following storms late Tuesday night.

According to SWEPCO, a total of 5,765 customers are without power, as of 5:15 a.m.

Below is a breakdown of those numbers:

Louisiana

ADVERTISEMENT

- Caddo Parish: 1,344
- Bossier Parish: 2,470
- DeSoto Parish: 67
- Webster Parish: 8
- Natchitoches Parish: 355

- Gregg County: 164

Arkansas

ADVERTISEMENT

- Miller County: 5

Crews are working to restore power at this time.

Click here for the SWEPCO power outage map. Click here to report an outage.

Copyright 2020 KSLA. All rights reserved.

Around The Web

[Pics] Mom gives birth to triplets, then doctor asks dad to leave the room
World Life Style

At 60, Courteney Cox Confirms The Rumors
wordsa

[Pics] At 49, Michael Strahan Is Still Together With His Partner
InvestmentGuru

Sponsored 1/5

Born Billionaires: She is Set to Inherit One of the Biggest Brands in America

Read More

Recommended For You

High school football player dies after collapsing from heatstroke, family says

Accident claims man's life in south Caddo; victim identified

Sponsored Stories

Amyloidosis Is A Disease You Should Know About.
Amyloidosis | Search Ads

45 Hair Shapes That Make A Woman Over 60 Look 40
BleacherBreaker

[Photos] Seal Kept Nudging Divers Arm, Finally, He Realized Why
History Chronicle

Actors That Got Greedy And Were Cut From Major Movies!
Investing.com

[Photos] Meet Tom Selleck's Better Half Since 34 Years
Boredom Treatment

Women Who Eat According To Body Type Lose Weight Faster
Health-intelligence.us

Sponsored Stories

Before you renew Amazon Prime, read this
Capital One Shopping

45 Hair Shapes That Can Make a Woman Over 60 Look 40
Post Fun

Photographer Freezes Revealing Moments Happening In Wild Life
BETTERBE

Retro Louisiana State University Script T-Shirt - XXL / Heather Purple
Homefield US

More From This Site

'My 600lb Life' star Gina Krasley dies at 30

Deputy dies after battling COVID-19, leaves behind 6-year-old daughter

Woman found swimming inside water tank filled with 350,000 gallons of water

2 still in critical condition after traffic accident on I-20

Recommended by

ADVERTISEMENT

Man shot dead during fistfight in Shreveport

Parents, guardians of some Caddo students apprehensive about start of in-person classes

Texas governor tests positive for COVID-19

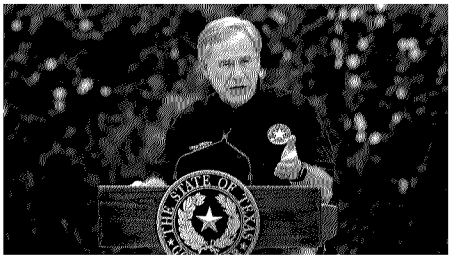

1 dead, another in life-threatening condition following rollover accident

ADVERTISEMENT

Latest News

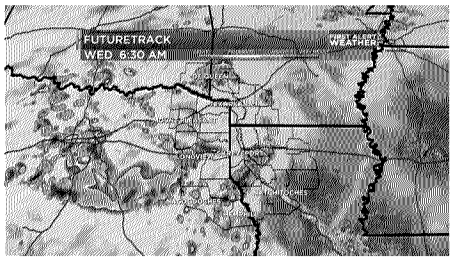

More wet weather across the ArkLaTex Wednesday

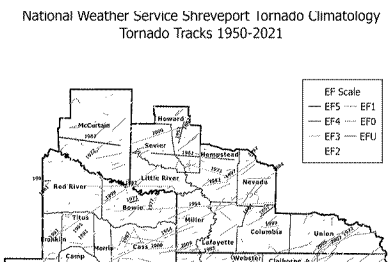

NWS office's new interactive tornado map shows those recorded in the ArkLaTex since 1950

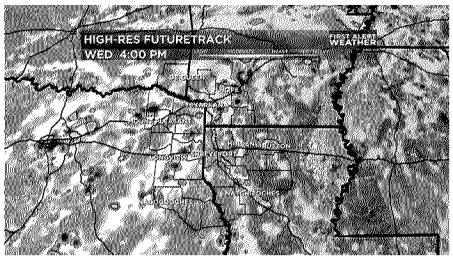

Daily rain continues with major heat on the way

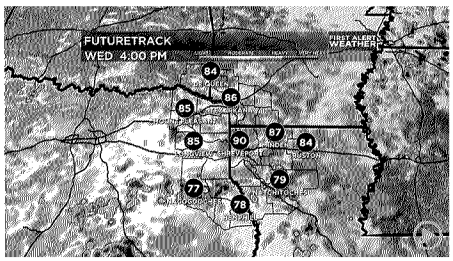

Jeff's Tuesday evening weather update

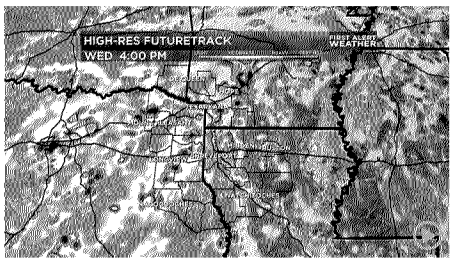

More rain and heat on its way

KSLA
1812 Fairfield Ave.
Shreveport, LA 71101
(318) 222-1212

A Gray Media Group, Inc. Station - © 2020-2021 Gray Television, Inc.