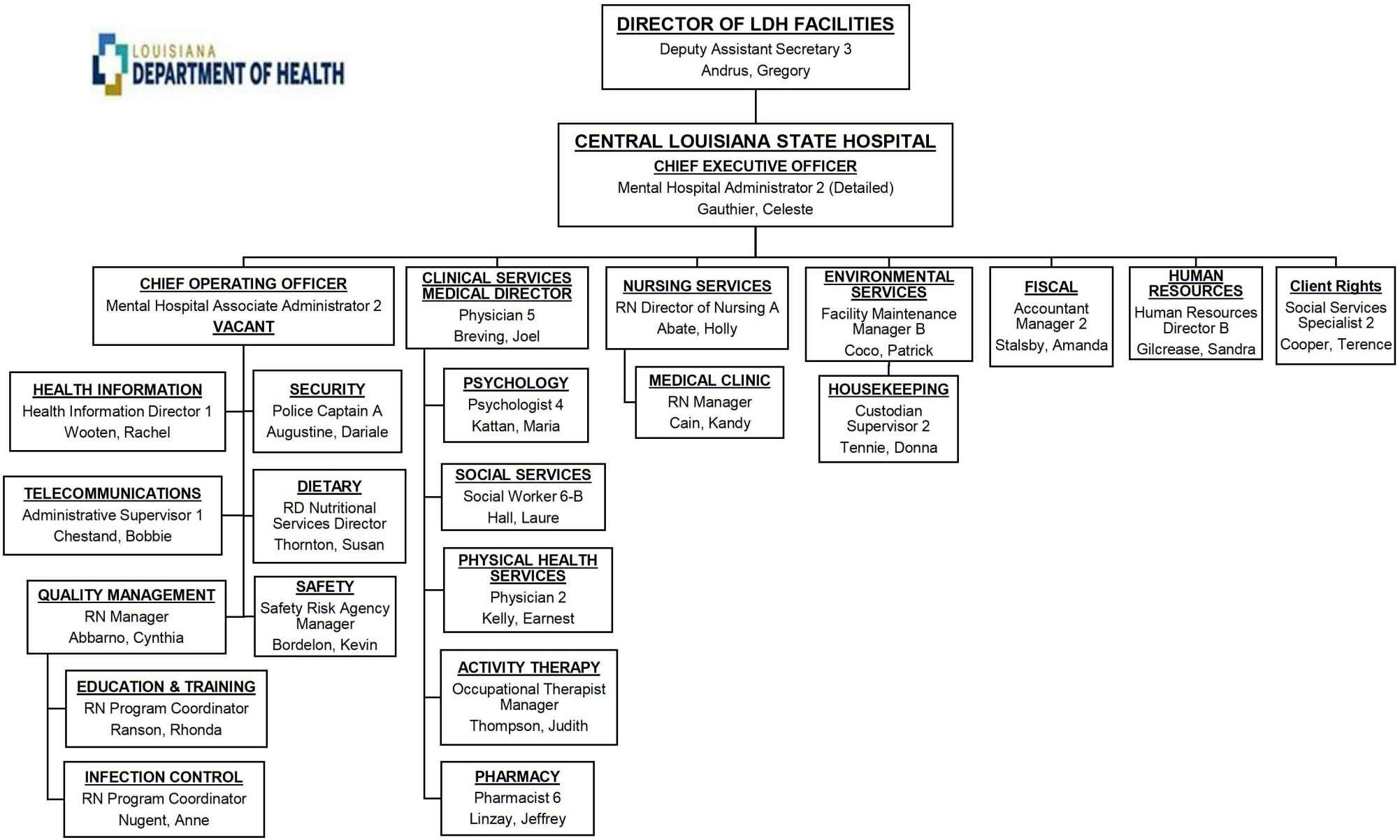
LOUISIANA DEPARTMENT OF HEALTH
DIRECTOR OF LDH FACILITIES
Deputy Assistant Secretary 3
Andrus, Gregory
CENTRAL LOUISIANA STATE HOSPITAL
CHIEF EXECUTIVE OFFICER
Mental Hospital Administrator 2 (Detailed)
Gauthier, Celeste
CHIEF OPERATING OFFICER
Mental Hospital Associate Administrator 2
VACANT
CLINICAL SERVICES MEDICAL DIRECTOR
Physician 5
Breving, Joel
NURSING SERVICES
RN Director of Nursing A
Abate, Holly
ENVIRONMENTAL SERVICES
Facility Maintenance Manager B
Coco, Patrick
FISCAL
Accountant Manager 2
Stalsby, Amanda
HUMAN RESOURCES
Human Resources Director B
Gilcrease, Sandra
Client Rights
Social Services Specialist 2
Cooper, Terence
HEALTH INFORMATION
Health Information Director 1
Wooten, Rachel
SECURITY
Police Captain A
Augustine, Dariale
TELECOMMUNICATIONS
Administrative Supervisor 1
Chestand, Bobbie
DIETARY
RD Nutritional Services Director
Thornton, Susan
QUALITY MANAGEMENT
RN Manager
Abbarno, Cynthia
SAFETY
Safety Risk Agency Manager
Bordelon, Kevin
EDUCATION & TRAINING
RN Program Coordinator
Ranson, Rhonda
INFECTION CONTROL
RN Program Coordinator
Nugent, Anne
PSYCHOLOGY
Psychologist 4
Kattan, Maria
SOCIAL SERVICES
Social Worker 6-B
Hall, Laure
PHYSICAL HEALTH SERVICES
Physician 2
Kelly, Earnest
ACTIVITY THERAPY
Occupational Therapist Manager
Thompson, Judith
PHARMACY
Pharmacist 6
Linzay, Jeffrey
MEDICAL CLINIC
RN Manager
Cain, Kandy
HOUSEKEEPING
Custodian Supervisor 2
Tennie, Donna

3303040511
Security

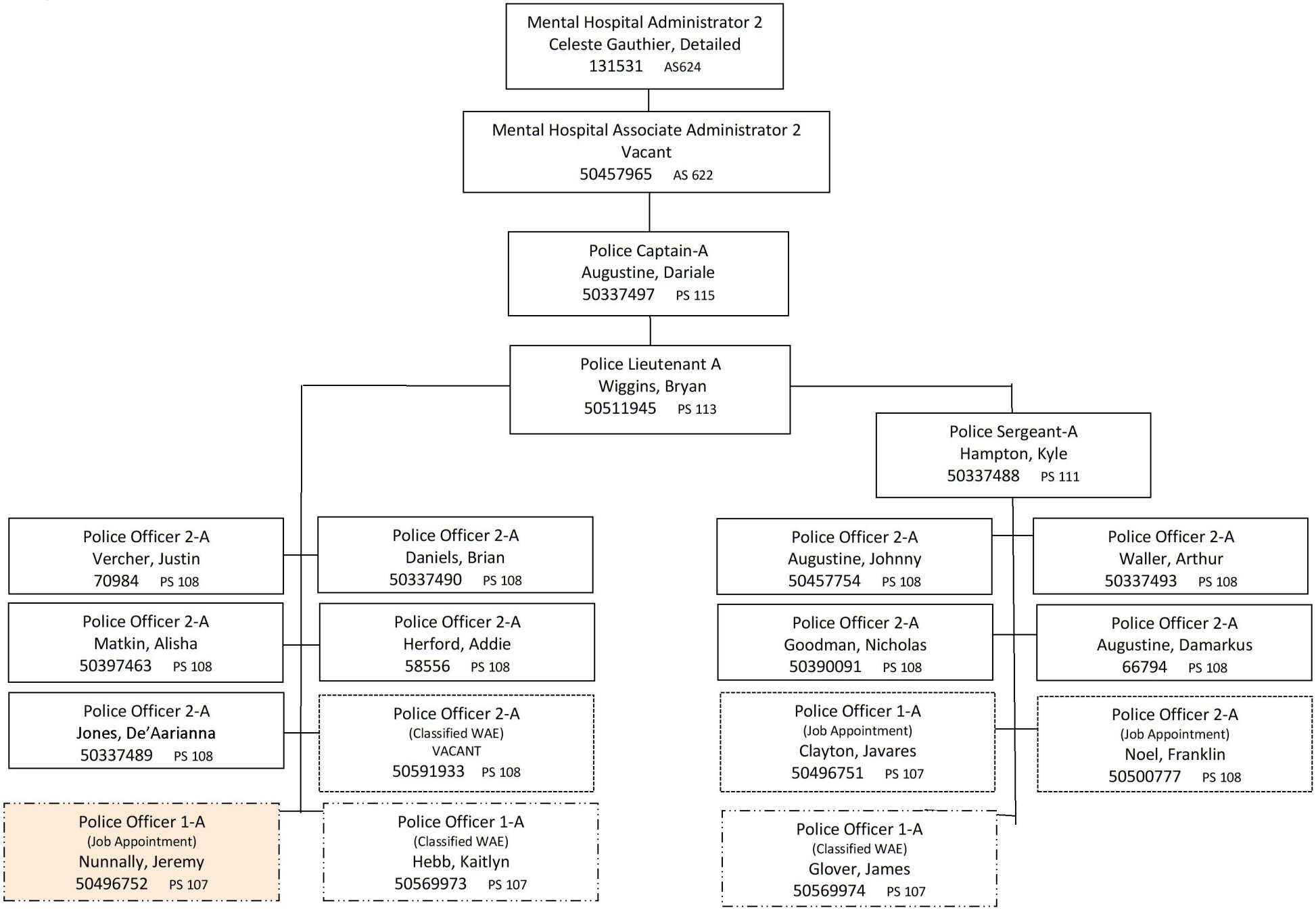
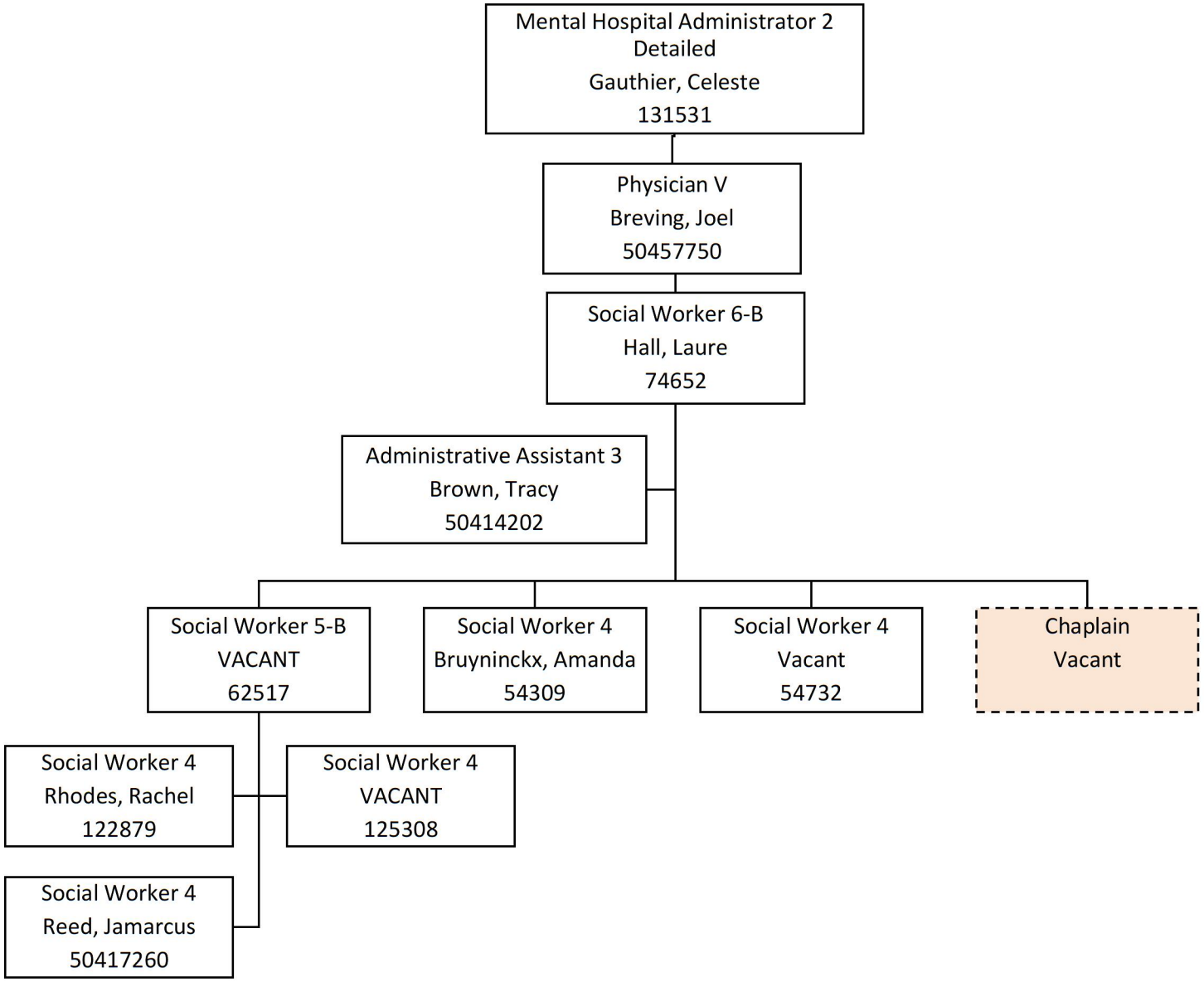
CLSH Social Services Department